

WALWORTH COUNTY
SURVEYING & MAPPING
LAKE GENEVA, WISCONSIN

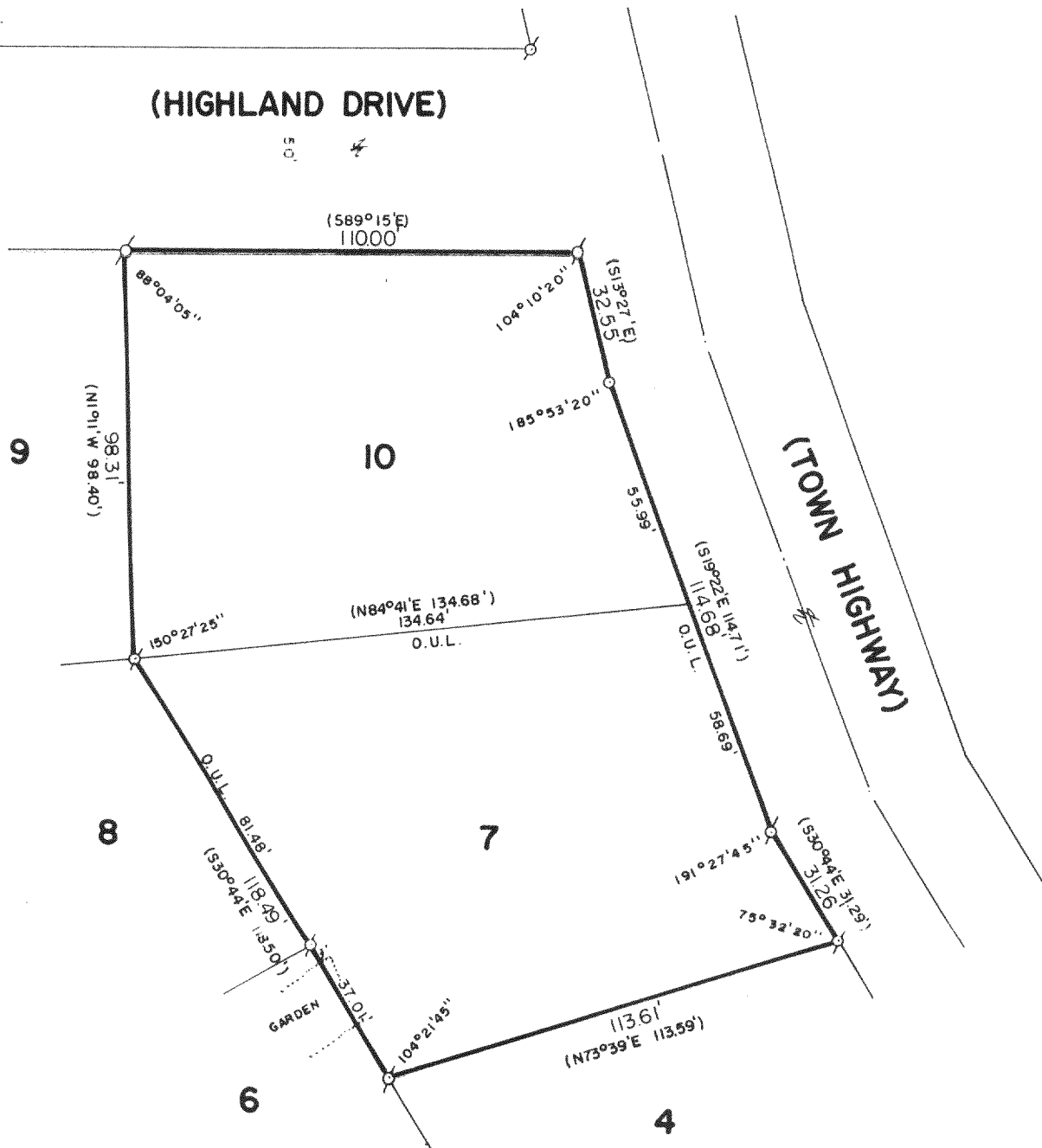

PLAT OF SURVEY OF

LOTS 7 AND 10 OF NIPPERSINK HIGHLANDS,
LOCATED IN SECTION 24, T 1 N, R 18 E,
WALWORTH COUNTY, WISCONSIN.

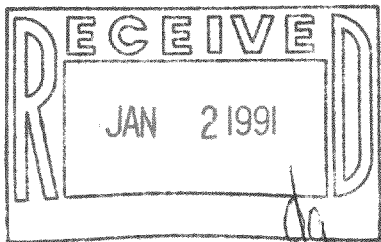

ORDERED BY: REALTY WORLD-KEITH JOHNSON REALTY
P. O. BOX 727
TWIN LAKES, WISCONSIN
53181

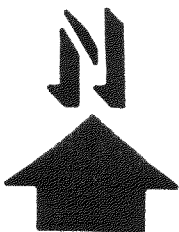

SCALE: 1"=40'

⊗ - IRON PIPE FOUND
○ - IRON PIPE PLACED
() - RECORDED AS
O.U.L. - OVERHEAD UTILITY LINES
ALONG LOT LINE

I HEREBY CERTIFY THAT I HAVE SURVEYED THE ABOVE DESCRIBED PROPERTY AND THAT THE ABOVE MAP IS A TRUE REPRESENTATION THEREOF AND SHOWS THE SIZE AND LOCATION OF THE PROPERTY, ITS EXTERIOR BOUNDARIES, THE LOCATION OF ALL VISIBLE STRUCTURES AND DIMENSIONS OF ALL PRINCIPAL BUILDINGS THEREON, BOUNDARY FENCES, APPARENT EASEMENTS AND ROADWAYS AND VISIBLE ENCROACHMENTS, IF ANY.

THIS SURVEY IS MADE FOR THE EXCLUSIVE USE OF THE PRESENT OWNERS OF THE PROPERTY, AND ALSO THOSE WHO PURCHASE, MORTGAGE, OR GUARANTEE THE TITLE THERETO WITHIN ONE (1) YEAR FROM DATE HEREOF.

Robert M. Baerenwald
ROBERT M. BAERENWALD
WISCONSIN REGISTERED LAND SURVEYOR, S-1508

DATE *July 28, 1989* JOB NO. 2085

NOTE: THIS IS NOT A CERTIFIED COPY UNLESS SEALED.

Survey # 118-937

TAX KEY # MNH 80004
MNH 80010